

14 April 2026

APOLOGIES: Committee Services
Email: Committee.clerk@maldon.gov.uk



Princes Road
Maldon
Essex CM9 5DL

www.maldon.gov.uk

CHIEF EXECUTIVE
Doug Wilkinson

Dear Councillor

You are summoned to attend the meeting of the;

LICENSING SUB-COMMITTEE on WEDNESDAY 22 APRIL 2026 at 11.00 am.

Please note that the hearing will be held in the **COUNCIL CHAMBER, MALDON DISTRICT COUNCIL OFFICES, PRINCES ROAD, MALDON.**

A briefing for Members will not be held unless specifically requested. If clarification is needed or there are issues regarding the Hearing, procedural issues or any legal matters, please email Committee Services (committee.clerk@maldon.gov.uk) to arrange this.

We ask that Members ensure they arrive at least 15 minutes prior to the Hearing to agree the Chairperson for the meeting.

Please Note: All meetings will continue to be live streamed on the [Council's YouTube channel](#) for those wishing to observe remotely. For those wishing to attend in person, please be advised that there are space limitations within the Council Chamber and therefore you will be required to submit a [Public Access form](#) (to be submitted by 12noon on the working day before the Committee meeting). All requests will be considered on a first-come, first-served basis.

A copy of the agenda is attached.

Yours faithfully

Chief Executive

COMMITTEE MEMBERSHIP:

COUNCILLORS

L J Haywood
S J N Morgan
N D Spenceley
M E Thompson

MALDON DISTRICT COUNCIL
LICENSING ACT 2003 – HEARINGS OF THE LICENSING SUB-COMMITTEE
AIDE MEMOIR – PREMISES LICENCE

The Chairperson of the Hearing will open the Hearing and explain that the Sub-Committee's role is to determine applications and other matters under the Licensing Act 2003. He / she will then introduce Members and Officers present.

1. The Chairperson of the Hearing will outline the procedure to be followed. He / she should ensure that all representations, witness statements and hearing papers (by stating what they are) have already been read and that there is no need to repeat these. Should there be any late documentation in support of a representation or application, it may be introduced with the consent of all parties.
2. All people present to identify themselves by name and who they represent.
3. A brief outline of the application will be given by the Licensing Officer.
4. The Applicant to make an opening statement.
5. The Applicant to call witnesses*.

* Please note: Any person calling a witness must not ask leading questions of him/her, i.e. by phrasing a question in such a way that the answer is suggested in that question.
6. Each Responsible Authority followed by the Licence Holder and/or Interested Party (or their spokesperson) will take turns (in an order to be determined by the Chairperson) and may make an opening statement and may then call witnesses* until every party has been heard.
7. Members of the Sub-Committee may ask questions to elicit information from any party at any time during the Hearing.
8. The Hearing shall take the form of a discussion led by the Members of the Licensing Authority. Cross examination of applicants, witnesses and persons making representations shall not be permitted unless it is considered to be required in order to properly consider the matter to be determined.
9. Each Responsible Authority, the Licence Holder and/or Interested Party (or their spokesperson) then makes closing statements in turn.
10. The Applicant then makes a closing statement.
11. The Chairperson to then deal with issues arising from any person excluded from the Hearing and to ask if everyone has said what they want to say.
12. The meeting will close at this point.
13. Members of the Sub-Committee should then discuss the evidence and representations made before reaching their decision (this will be done after the meeting has closed and parties will be notified of the decision afterwards).
14. The determination will be given within five working days (beginning with the day on which the hearing was held).

Note: Any reference in this Procedure Note to an Applicant, Responsible Authorities or Interested Parties includes a person who may be representing them.

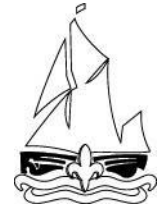

**AGENDA
LICENSING SUB-COMMITTEE**

WEDNESDAY 22 APRIL 2026

1. **To appoint a Chairman for hearing**
2. **Chairman's notices**
3. **Apologies for Absence**
4. **Disclosure of Interest**

To disclose the existence and nature of any Disclosable Pecuniary Interests, Other Registrable interests and Non-Registrable Interests relating to items of business on the agenda having regard to paragraph 9 and Appendix B of the Code of Conduct for Members.

(Members are reminded that they are also required to disclose any such interests as soon as they become aware should the need arise throughout the meeting).

5. **Licensing Act 2003: Application for review of a premises licence – Post Office, Burnham Road, Althorne, Chelmsford, Essex, CM3 6BU** (Pages 5 - 30)

To consider the report of the Director of Neighbourhood Services and Communities (copy enclosed).

NOTICES

Recording of Meeting

Please note that the Council will be recording and publishing on the Council's website any part of this meeting held in open session.

Fire

We do not have any fire alarm testing scheduled for this meeting. In the event of a fire, a siren will sound. Please use either of the two marked fire escape routes. Once out of the building please proceed to the designated muster point located on the grass verge by the police station entrance. Please gather there and await further instruction. If you feel you may need assistance to evacuate the building, please make a member of Maldon District Council staff aware.

Health and Safety

Please be advised of the different levels of flooring within the Council Chamber.

Closed-Circuit Televisions (CCTV)

Meetings held in the Council Chamber are being monitored and recorded by CCTV.

Lift

Please be aware, there is not currently lift access to the Council Chamber.

This page is intentionally left blank

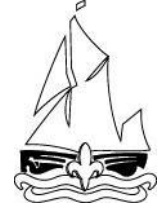

**REPORT of
DIRECTOR OF NEIGHBOURHOOD SERVICES AND COMMUNITIES**

to
LICENSING SUB-COMMITTEE
22 APRIL 2026

**LICENSING ACT 2023 - TO CONSIDER APPLICATION OF A PREMISES LICENCE -
ALTHORNE STORE**

1. PURPOSE OF THE REPORT

- 1.1 The purpose of this report is for Members to consider an application for the grant of a premises licence submitted by ARKA Licensing Ltd on behalf of Thenushan Sivarajah, made under section 17 of the Licensing Act 2003, in respect of Post Office, Burnham Road, Althorne, Chelmsford, Essex, CM3 6BU.
- 1.2 In determining this application, Members must have regard to the representations received and the requirement to promote the four licensing objectives:
- The prevention of crime and disorder
 - Public safety
 - The prevention of public nuisance
 - The protection of children from harm

2. RECOMMENDATION

That the Licensing Sub-Committee determines the application for a Premises Licence at Post Office, Burnham Road, Althorne, Chelmsford, Essex, CM3 6BU taking into consideration the options that are available as detailed in paragraph 2.1 below.

- 2.1 Members are advised that they have the following options when determining this application.
- Grant the application, on the terms and conditions applied for
 - Grant the application on the terms and conditions applied for, modified to such extent as considered appropriate to promote the licensing objectives.
 - Refuse the application in whole or in part.
- 2.2 An appeal in respect of any determination made in connection with this application may be made to the Magistrates' Court within 21 days of notification of the decision by the licensing authority.

3. SUMMARY OF KEY ISSUES

- 3.1 The premises are located on Burnham Road (B1018) within the village of Althorne. The area is rural in character, with predominantly agricultural surroundings and low

density residential properties situated along the main road. There are residential properties immediately adjacent to and opposite the premises.

- 3.2 Members may wish to have regard to the nature of the locality when considering the application, in particular the potential impact of the sale of alcohol from a convenience store in a rural residential setting where background activity levels may be low.
- 3.3 The application has been properly given to the Council on 4 March 2026, in accordance with The Licensing Act 2003 and all procedures correctly followed. The completed application form is attached as **APPENDIX A**.
- 3.4 The application was correctly advertised by placing blue public notices at the premises, by publication in a local paper and on Maldon District Council's website.
- 3.5 As detailed on the application for they provided a general description of the premise:
'This premises was previously used as a post office and general store. The applicant intends to take over the vacant premises and invest in renovating and refitting it as a small convenience store. The premises were formerly known as Althorne Post Office, Burnham Road, Chelmsford, CM3 6BU. The store is intended to operate as a community facility, providing a range of goods and services for local residents. It will stock typical products expected of a local convenience store and is intended to open early to provide items such as milk and bread.'
- 3.6 The licensing activity they have applied for is the Sale of alcohol.
- 3.7 Members are advised that the application is for the sale of alcohol for consumption off the premises. Details of the proposed days and hours for the sale of alcohol are set out within the application form at **APPENDIX A**
- 3.8 Members should consider whether the proposed hours and the operating schedule are appropriate for the locality and sufficient to promote the licensing objectives
- 3.9 A Plan of the premise has been provided of the intended licensable area. There is no licensable area outside the premise. Please see attached plan as **APPENDIX B**.
- 3.10 The proposed Designated Premises Supervisor is Thenushan Sivarajah who obtained his personal licence from Enfield Council.
- 3.11 Members are asked to note that as this report is available in the public domain, personal details have been redacted from some documents. However, both the Authority and the applicant have received complete copies of all documents.
- 3.12 During the course of the application, Maldon District Council, in line with the Act, sent a copy of the application to all responsible authorities.
- 3.13 During the consultation period, one representation was received from a member of the public objecting to the application. A copy of the representation is attached as **APPENDIX C**.
- 3.13.1 The concerns raised can be summarised as follows:
- Prevention of crime and disorder, concern that the sale of alcohol may lead to an increase in antisocial behaviour within the locality

- Prevention of public nuisance, concern regarding potential disturbance arising from customers attending the premises, particularly given the rural setting and proximity of residential properties

3.13.2 Members should consider the representation insofar as it relates to the likely effect of granting the application on the promotion of the licensing objectives.

3.14 No representations were received from any Responsible Authorities in respect of this application. Responsible Authorities are statutory consultees with specific roles in relation to the licensing objectives.

4. CONCLUSION

4.1 The application has been submitted and processed in accordance with the Licensing Act 2003.

4.2 One representation has been received from a member of the public raising concerns in relation to the prevention of crime and disorder and the prevention of public nuisance. No representations have been received from Responsible Authorities.

4.3 Members must determine the application with a view to promoting the licensing objectives, having regard to the representation received, the statutory guidance issued under section 182 of the Licensing Act 2003, and the Council's Statement of Licensing Policy.

4.4 Members may grant the application as applied for, grant the application subject to modified conditions, or refuse the application in whole or in part

5. APPENDICES

- **APPENDIX A** – Premises Licence Application
- **APPENDIX B** – Plan of the Premises
- **APPENDIX C** – Representation received from interested party

6. IMPACT ON PRIORITIES AS SET OUT IN THE CORPORATE PLAN 2025 - 2028

6.1 Supporting our communities

6.1.1 The Store could contribute positively to community cohesion by offering local convenience. However, concerns from nearby residents indicate a need to balance community benefits with residential amenity.

7. IMPLICATIONS

- (i) **Impact on Customers** – Granting the licence would allow the business to operate as intended, providing a local convenience store for the residential area. Refusal or significant modification may take away the option for convenience for residents.

- (ii) **Impact on Equalities** – None.
- (iii) **Impact on Risk (including Fraud implications)** – There is a reputational and legal risk if Members fail to provide a decision that properly considers the licensing objectives and relevant representations. An appeal may be lodged by any party within 21 days if the applicant or objectors are dissatisfied.
- (iv) **Impact on Resources (financial)** – Minimal direct financial impact. An appeal to the Magistrates Court may require officer time and legal resources.
- (v) **Impact on Resources (human)** – Officer time will be required to implement and monitor any decision made. There is no substantial ongoing resource burden beyond typical licensing enforcement.
- (vi) **Impact on the Environment** – Potential environmental impact relates mainly to noise and disturbance; however, any additional conditions imposed by Members may mitigate these concerns.
- (vii) **Impact on Devolution / Local Government Reorganisation** - None

Background Papers:

- Statutory Guidance issued under Section 182 of the Licensing Act 2003
- Maldon District Council's Statement of Licensing Policy
- Section 17 Licensing act 2003,

Enquiries to: Alex Wilson, Licensing Officer



MDC
Application for a premises licence
Licensing Act 2003

For help contact
<https://www.maldon.gov.uk/contact>
 Telephone: 01621 854 477

* required information

Section 1 of 21

You can save the form at any time and resume it later. You do not need to be logged in when you resume.

System reference

Not Currently In Use

This is the unique reference for this application generated by the system.

Your reference

1872

You can put what you want here to help you track applications if you make lots of them. It is passed to the authority.

Are you an agent acting on behalf of the applicant?

Yes No

Put "no" if you are applying on your own behalf or on behalf of a business you own or work for.

Applicant Details

* First name

THENUSHAN

* Family name

SIVARAJAH

* E-mail

CONTACT@ARKALICENSING.CO.UK

Main telephone number

Include country code.

Other telephone number

Indicate here if the applicant would prefer not to be contacted by telephone

Is the applicant:

Applying as a business or organisation, including as a sole trader
 Applying as an individual

A sole trader is a business owned by one person without any special legal structure. Applying as an individual means the applicant is applying so the applicant can be employed, or for some other personal reason, such as following a hobby.

Applicant Business

Is the applicant's business registered in the UK with Companies House?

Yes No

Note: completing the Applicant Business section is optional in this form.

Is the applicant's business registered outside the UK?

Yes No

Business name

ALTHORNE STORE

If the applicant's business is registered, use its registered name.

VAT number

- NONE

Put "none" if the applicant is not registered for VAT.

Continued from previous page...

Legal status

Applicant's position in the business

Home country

The country where the applicant's headquarters are.

Applicant Business Address

Building number or name

Street

District

City or town

County or administrative area

Postcode

Country

If the applicant has one, this should be the applicant's official address - that is an address required of the applicant by law for receiving communications.

Agent Details

* First name

* Family name

* E-mail

Main telephone number

Include country code.

Other telephone number

Indicate here if you would prefer not to be contacted by telephone

Are you:

- An agent that is a business or organisation, including a sole trader
 A private individual acting as an agent

A sole trader is a business owned by one person without any special legal structure.

Agent Business

Is your business registered in the UK with Companies House? Yes No

Note: completing the Applicant Business section is optional in this form.

Registration number

Business name

If your business is registered, use its registered name.

VAT number

Put "none" if you are not registered for VAT.

Legal status

Continued from previous page...Your position in the business Home country

The country where the headquarters of your business is located.

Agent Registered Address

Address registered with Companies House.

Building number or name Street District City or town County or administrative area Postcode Country **Section 2 of 21****PREMISES DETAILS**

I/we, as named in section 1, apply for a premises licence under section 17 of the Licensing Act 2003 for the premises described in section 2 below (the premises) and I/we are making this application to you as the relevant licensing authority in accordance with section 12 of the Licensing Act 2003.

Premises Address

Are you able to provide a postal address, OS map reference or description of the premises?

 Address OS map reference Description
Postal Address Of PremisesBuilding number or name Street District City or town County or administrative area Postcode Country **Further Details**Telephone number Non-domestic rateable value of premises (£)

Section 3 of 21**APPLICATION DETAILS**

In what capacity are you applying for the premises licence?

- An individual or individuals
- A limited company / limited liability partnership
- A partnership (other than limited liability)
- An unincorporated association
- Other (for example a statutory corporation)
- A recognised club
- A charity
- The proprietor of an educational establishment
- A health service body
- A person who is registered under part 2 of the Care Standards Act 2000 (c14) in respect of an independent hospital in Wales
- A person who is registered under Chapter 2 of Part 1 of the Health and Social Care Act 2008 in respect of the carrying on of a regulated activity (within the meaning of that Part) in an independent hospital in England
- The chief officer of police of a police force in England and Wales

Confirm The Following

- I am carrying on or proposing to carry on a business which involves the use of the premises for licensable activities
- I am making the application pursuant to a statutory function
- I am making the application pursuant to a function discharged by virtue of His Majesty's prerogative

Section 4 of 21**INDIVIDUAL APPLICANT DETAILS****Applicant Name**

Is the name the same as (or similar to) the details given in section one?

- Yes No

If "Yes" is selected you can re-use the details from section one, or amend them as required. Select "No" to enter a completely new set of details.

First name

THENUSHAN

Family name

SIVARAJAH

Is the applicant 18 years of age or older?

- Yes No

Continued from previous page...

Current Residential Address

Is the address the same as (or similar to) the address given in section one?

If "Yes" is selected you can re-use the details from section one, or amend them as required. Select "No" to enter a completely new set of details.

- Yes No

Building number or name

Street

District

City or town

County or administrative area

Postcode

Country

Applicant Contact Details

Are the contact details the same as (or similar to) those given in section one?

If "Yes" is selected you can re-use the details from section one, or amend them as required. Select "No" to enter a completely new set of details.

- Yes No

E-mail

Telephone number

Other telephone number

* Date of birth / /
dd mm yyyy

* Nationality

Right to work share code

[Documents that demonstrate entitlement to work in the UK](#)
[Right to work share code if not submitting scanned documents](#)

Add another applicant

Section 5 of 21

OPERATING SCHEDULE

When do you want the premises licence to start? / /
dd mm yyyy

If you wish the licence to be valid only for a limited period, when do you want it to end / /
dd mm yyyy

Provide a general description of the premises

Continued from previous page...

For example the type of premises, its general situation and layout and any other information which could be relevant to the licensing objectives. Where your application includes off-supplies of alcohol and you intend to provide a place for consumption of these off- supplies you must include a description of where the place will be and its proximity to the premises.

THIS USED TO BE POST OFFICE AND GENERAL STORE. APPLICANT TAKING OVER THIS VACANT PREMISES AND INVESTING TO RENOVATE AND REFIT AS A LITTLE CONVENIENCE STORE. PREVIOUSLY Althorne Post Office - Burnham Road, Chelmsford, CM3 6BU. THE STORE WILL BE A COMMUNITY STORE, WILL BE ADDED SERVICES TO THE COMMUNITY. THE STORE WILL HAVE ALL PRODUCTS AVAILABLE AS A LOCAL CONVENIENCE STORE. THE STORE WILL BE OPEN EARLY FOR MILK BREAD ETC

If 5,000 or more people are expected to attend the premises at any one time, state the number expected to attend

Section 6 of 21**PROVISION OF PLAYS**

[See guidance on regulated entertainment](#)

Will you be providing plays?

- Yes No

Section 7 of 21**PROVISION OF FILMS**

[See guidance on regulated entertainment](#)

Will you be providing films?

- Yes No

Section 8 of 21**PROVISION OF INDOOR SPORTING EVENTS**

[See guidance on regulated entertainment](#)

Will you be providing indoor sporting events?

- Yes No

Section 9 of 21**PROVISION OF BOXING OR WRESTLING ENTERTAINMENTS**

[See guidance on regulated entertainment](#)

Will you be providing boxing or wrestling entertainments?

- Yes No

Section 10 of 21**PROVISION OF LIVE MUSIC**

[See guidance on regulated entertainment](#)

Will you be providing live music?

- Yes No

Section 11 of 21**PROVISION OF RECORDED MUSIC**

[See guidance on regulated entertainment](#)

Continued from previous page...

Will you be providing recorded music?

 Yes

 No
Section 12 of 21**PROVISION OF PERFORMANCES OF DANCE**[See guidance on regulated entertainment](#)

Will you be providing performances of dance?

 Yes

 No
Section 13 of 21**PROVISION OF ANYTHING OF A SIMILAR DESCRIPTION TO LIVE MUSIC, RECORDED MUSIC OR PERFORMANCES OF DANCE**[See guidance on regulated entertainment](#)

Will you be providing anything similar to live music, recorded music or performances of dance?

 Yes

 No
Section 14 of 21**LATE NIGHT REFRESHMENT**

Will you be providing late night refreshment?

 Yes

 No
Section 15 of 21**SUPPLY OF ALCOHOL**

Will you be selling or supplying alcohol?

 Yes

 No
Standard Days And Timings

MONDAY

Start End Start End

Give timings in 24 hour clock.
(e.g., 16:00) and only give details for the days
of the week when you intend the premises
to be used for the activity.

TUESDAY

Start End Start End

WEDNESDAY

Start End Start End

THURSDAY

Start End Start End

Continued from previous page...

FRIDAY

Start End Start End

SATURDAY

Start End Start End

SUNDAY

Start End Start End

Will the sale of alcohol be for consumption:

- On the premises Off the premises Both

If the sale of alcohol is for consumption on the premises select on, if the sale of alcohol is for consumption away from the premises select off. If the sale of alcohol is for consumption on the premises and away from the premises select both.

State any seasonal variations

For example (but not exclusively) where the activity will occur on additional days during the summer months.

Non-standard timings. Where the premises will be used for the supply of alcohol at different times from those listed in the column on the left, list below

For example (but not exclusively), where you wish the activity to go on longer on a particular day e.g. Christmas Eve.

State the name and details of the individual whom you wish to specify on the licence as premises supervisor

NameFirst name Family name Date of birth / /
dd mm yyyy

*Continued from previous page...***Enter the contact's address**

Building number or name	<input type="text"/>
Street	<input type="text"/>
District	<input type="text"/>
City or town	<input type="text"/>
County or administrative area	<input type="text"/>
Postcode	<input type="text"/>
Country	<input type="text"/>
Personal Licence number (if known)	<input type="text"/>
Issuing licensing authority (if known)	<input type="text" value="ENFIELD COUNCIL"/>

PROPOSED DESIGNATED PREMISES SUPERVISOR CONSENT

How will the consent form of the proposed designated premises supervisor be supplied to the authority?

- Electronically, by the proposed designated premises supervisor
- As an attachment to this application

Reference number for consent form (if known)

If the consent form is already submitted, ask the proposed designated premises supervisor for its 'system reference' or 'your reference'.

Section 16 of 21**ADULT ENTERTAINMENT**

Highlight any adult entertainment or services, activities, or other entertainment or matters ancillary to the use of the premises that may give rise to concern in respect of children

Give information about anything intended to occur at the premises or ancillary to the use of the premises which may give rise to concern in respect of children, regardless of whether you intend children to have access to the premises, for example (but not exclusively) nudity or semi-nudity, films for restricted age groups etc gambling machines etc.

NONE

Section 17 of 21**HOURS PREMISES ARE OPEN TO THE PUBLIC****Standard Days And Timings**

MONDAY

Start

End

Start

End

Give timings in 24 hour clock. (e.g., 16:00) and only give details for the days of the week when you intend the premises to be used for the activity.

Continued from previous page...

TUESDAY

Start	<input type="text" value="06:00"/>	End	<input type="text" value="23:00"/>
Start	<input type="text"/>	End	<input type="text"/>

WEDNESDAY

Start	<input type="text" value="06:00"/>	End	<input type="text" value="23:00"/>
Start	<input type="text"/>	End	<input type="text"/>

THURSDAY

Start	<input type="text" value="06:00"/>	End	<input type="text" value="23:00"/>
Start	<input type="text"/>	End	<input type="text"/>

FRIDAY

Start	<input type="text" value="06:00"/>	End	<input type="text" value="23:00"/>
Start	<input type="text"/>	End	<input type="text"/>

SATURDAY

Start	<input type="text" value="06:00"/>	End	<input type="text" value="23:00"/>
Start	<input type="text"/>	End	<input type="text"/>

SUNDAY

Start	<input type="text" value="06:00"/>	End	<input type="text" value="23:00"/>
Start	<input type="text"/>	End	<input type="text"/>

State any seasonal variations

For example (but not exclusively) where the activity will occur on additional days during the summer months.

Non standard timings. Where you intend to use the premises to be open to the members and guests at different times from those listed in the column on the left, list below

For example (but not exclusively), where you wish the activity to go on longer on a particular day e.g. Christmas Eve.

Section 18 of 21

LICENSING OBJECTIVES

Describe the steps you intend to take to promote the four licensing objectives:

a) General – all four licensing objectives (b,c,d,e)

Continued from previous page...

List here steps you will take to promote all four licensing objectives together.

1. Staff engaged in the sale or supply of alcohol to customers at the premises shall be trained in the promotion of the licensing objectives as are relevant to their duties. This shall include training on awareness of local alcohol related issues.
2. The training shall be recorded in a training record which shall not be removed from the premises, except in case of emergency or for the purposes of copying, until a period of 12 months has expired since the last entry that has been recorded.
3. The training record shall be made available to Police and authorised council officers on request.
4. All staff engaged in the sale or supply of alcohol to customers will receive documented refresher training at least every 6 months in relation to the promotion of the licensing objectives. The documentation shall include the content of the training with details confirming the name of the trainer and names of the staff undertaking the training.
5. A register of all refusals to sell alcohol shall be maintained at the premises. The register will show date, time and reason for refusal, details of any documentation presented and name of staff member who refused the sale. The register shall be retained for inspection at the premises whilst it is open for licensable activities for a period of no less than 12 months from the date of the last entry in the register being made.

b) The prevention of crime and disorder

6. The premises shall install and maintain a comprehensive CCTV system in accordance with any minimum requirements of the Police. All entry and exit points will be covered enabling frontal identification of every person entering in any light condition.
7. The CCTV system shall continually record whilst the premises is open for licensable activities and during all times when customers remain on the premises and will include the external area immediately outside the premises entrance.
8. All recordings shall be stored for a minimum period of 31 days (or other specified time period) with date and time stamping. Viewing of recordings shall be made available immediately upon the request of Police or authorised officer throughout the entire 31-day period (or other specified time period).
9. A staff member from the premises who is adequately trained in the operation of the CCTV system shall be on the premises at all times when the premises is open for licensable activities. This staff member must be able to provide to Police and authorised council with copies of the requested CCTV images or data within 24 hours of the request.
10. A written log shall be maintained of routine checks and maintenance to the CCTV system. Routine checks shall include ensuring the date and time are correct, all cameras are recording and the minimum period of required storage is being maintained.

c) Public safety

11. The Licensee shall ensure that appropriate fire safety procedures are in place.

d) The prevention of public nuisance

12. Deliveries of goods necessary for the operation of the business will be carried out at such a time or in such a manner as to prevent nuisance and disturbance to nearby residents.

e) The protection of children from harm

13. All tills shall automatically prompt staff to ask for age verification identification when presented with an alcohol sale.
14. A Challenge 25 proof of age scheme shall be operated at the premises where the only acceptable forms of identification

Continued from previous page...

are recognised photographic identification cards, such as a valid driving licence, a valid UK passport, a valid international passport or ID card or a valid government approved proof of age card with the PASS Hologram.

15. A record shall be kept detailing all refused sales of alcohol relating to under age customers. The record should include the date and time of the refused sale and the name of the member of staff who refused the sale.

16. The record shall be available for inspection at the premises by the police or an authorised officer of Council at all times whilst the premises is open.

Section 19 of 21**NOTES ON DEMONSTRATING ENTITLEMENT TO WORK IN THE UK****Entitlement to work/immigration status for individual applicants and applications from partnerships which are not limited liability partnerships:**

A licence may not be held by an individual or an individual in a partnership who is resident in the UK who:

- does not have the right to live and work in the UK; or
- is subject to a condition preventing him or her from doing work relating to the carrying on of a licensable activity.

Any premises licence issued in respect of an application made on or after 6 April 2017 will become invalid if the holder ceases to be entitled to work in the UK.

Applicants must demonstrate that they have an entitlement to work in the UK and are not subject to a condition preventing them from doing work relating to the carrying on of a licensable activity. They do this in one of two ways: 1) by providing with this application copies or scanned copies of the documents listed below (which do not need to be certified), or 2) by providing their 'share code' to enable the licensing authority to carry out a check using the Home Office online right to work checking service (see below).

Documents which demonstrate entitlement to work in the UK

- An expired or current passport showing the holder, or a person named in the passport as the child of the holder, is a British citizen or a citizen of the UK and Colonies having the right of abode in the UK [please see note below about which sections of the passport to copy].
- An expired or current passport or national identity card showing the holder, or a person named in the passport as the child of the holder, is a national of a European Economic Area country or Switzerland.
- A Registration Certificate or document certifying permanent residence issued by the Home Office to a national of a European Economic Area country or Switzerland.
- A Permanent Residence Card issued by the Home Office to the family member of a national of a European Economic Area country or Switzerland.
- A **current** Biometric Immigration Document (Biometric Residence Permit) issued by the Home Office to the holder indicating that the person named is allowed to stay indefinitely in the UK, or has no time limit on their stay in the UK.
- A **current** passport endorsed to show that the holder is exempt from immigration control, is allowed to stay indefinitely in the UK, has the right of abode in the UK, or has no time limit on their stay in the UK.
- A **current** Immigration Status Document issued by the Home Office to the holder with an endorsement indicating that the named person is allowed to stay indefinitely in the UK or has no time limit on their stay in the UK, **when produced in combination with** an official document giving the person's permanent National Insurance number and their name issued by a Government agency or a previous employer.
- A birth or adoption certificate issued in the UK, **when produced in combination with** an official document giving the person's permanent National Insurance number and their name issued by a Government agency or a previous employer.
- A birth or adoption certificate issued in the Channel Islands, the Isle of Man or Ireland **when produced in combination with** an official document giving the person's permanent National Insurance number and their name issued by a Government agency or a previous employer.
- A certificate of registration or naturalisation as a British citizen, **when produced in combination with** an official document giving the person's permanent National Insurance number and their name issued by a Government agency or a previous employer.

Continued from previous page...

- A **current** passport endorsed to show that the holder is allowed to stay in the UK and is currently allowed to work and is not subject to a condition preventing the holder from doing work relating to the carrying on of a licensable activity.
- A **current** Biometric Immigration Document (Biometric Residence Permit) issued by the Home Office to the holder which indicates that the named person can currently stay in the UK and is allowed to work relation to the carrying on of a licensable activity.
- A **current** Residence Card issued by the Home Office to a person who is not a national of a European Economic Area state or Switzerland but who is a family member of such a national or who has derivative rights or residence.
- A **current** Immigration Status Document containing a photograph issued by the Home Office to the holder with an endorsement indicating that the named person may stay in the UK, and is allowed to work and is not subject to a condition preventing the holder from doing work relating to the carrying on of a licensable activity **when produced in combination with** an official document giving the person's permanent National Insurance number and their name issued by a Government agency or a previous employer.
- A Certificate of Application, **less than 6 months old**, issued by the Home Office under regulation 18(3) or 20(2) of the Immigration (European Economic Area) Regulations 2016, to a person who is not a national of a European Economic Area state or Switzerland but who is a family member of such a national or who has derivative rights of residence.
- Reasonable evidence that the person has an outstanding application to vary their permission to be in the UK with the Home Office such as the Home Office acknowledgement letter or proof of postage evidence, or reasonable evidence that the person has an appeal or administrative review pending on an immigration decision, such as an appeal or administrative review reference number.
- Reasonable evidence that a person who is not a national of a European Economic Area state or Switzerland but who is a family member of such a national or who has derivative rights of residence in exercising treaty rights in the UK including:-
 - evidence of the applicant's own identity – such as a passport,
 - evidence of their relationship with the European Economic Area family member – e.g. a marriage certificate, civil partnership certificate or birth certificate, and
 - evidence that the European Economic Area national has a right of permanent residence in the UK or is one of the following if they have been in the UK for more than 3 months:
 - (i) working e.g. employment contract, wage slips, letter from the employer,
 - (ii) self-employed e.g. contracts, invoices, or audited accounts with a bank,
 - (iii) studying e.g. letter from the school, college or university and evidence of sufficient funds; or
 - (iv) self-sufficient e.g. bank statements.

Family members of European Economic Area nationals who are studying or financially independent must also provide evidence that the European Economic Area national and any family members hold comprehensive sickness insurance in the UK. This can include a private medical insurance policy, an EHIC card or an S1, S2 or S3 form.

Original documents must not be sent to licensing authorities. If the document copied is a passport, a copy of the following pages should be provided:-

- (i) any page containing the holder's personal details including nationality;
- (ii) any page containing the holder's photograph;
- (iii) any page containing the holder's signature;
- (iv) any page containing the date of expiry; and
- (v) any page containing information indicating the holder has permission to enter or remain in the UK and is permitted to work.

Continued from previous page...

If the document is not a passport, a copy of the whole document should be provided.

Your right to work will be checked as part of your licensing application and this could involve us checking your immigration status with the Home Office. We may otherwise share information with the Home Office. Your licence application will not be determined until you have complied with this guidance.

Home Office online right to work checking service

As an alternative to providing a copy of the documents listed above, applicants may demonstrate their right to work by allowing the licensing authority to carry out a check with the Home Office online right to work checking service.

To demonstrate their right to work via the Home Office online right to work checking service, applicants should include in this application their 9-digit share code (provided to them upon accessing the service at <https://www.gov.uk/prove-right-to-work>) which, along with the applicant's date of birth (provided within this application), will allow the licensing authority to carry out the check.

In order to establish the applicant's right to work, the check will need to indicate that the applicant is allowed to work in the United Kingdom and is not subject to a condition preventing them from doing work relating to the carrying on of a licensable activity.

An online check will not be possible in all circumstances because not all applicants will have an immigration status that can be checked online. The Home Office online right to work checking service sets out what information and/or documentation applicants will need in order to access the service. Applicants who are unable to obtain a share code from the service should submit copy documents as set out above.

Section 20 of 21**NOTES ON REGULATED ENTERTAINMENT**

Continued from previous page...

In terms of specific **regulated entertainments** please note that:

- Plays: no licence is required for performances between 08:00 and 23.00 on any day, provided that the audience does not exceed 500.
- Films: no licence is required for 'not-for-profit' film exhibition held in community premises between 08.00 and 23.00 on any day provided that the audience does not exceed 500 and the organiser (a) gets consent to the screening from a person who is responsible for the premises; and (b) ensures that each such screening abides by age classification ratings.
- Indoor sporting events: no licence is required for performances between 08.00 and 23.00 on any day, provided that the audience does not exceed 1000.
- Boxing or Wrestling Entertainment: no licence is required for a contest, exhibition or display of Greco-Roman wrestling, or freestyle wrestling between 08.00 and 23.00 on any day, provided that the audience does not exceed 1000. Combined fighting sports – defined as a contest, exhibition or display which combines boxing or wrestling with one or more martial arts – are licensable as a boxing or wrestling entertainment rather than an indoor sporting event.
- Live music: no licence permission is required for:
 - o a performance of unamplified live music between 08.00 and 23.00 on any day, on any premises.
 - o a performance of amplified live music between 08.00 and 23.00 on any day on premises authorised to sell alcohol for consumption on those premises, provided that the audience does not exceed 500.
 - o a performance of amplified live music between 08.00 and 23.00 on any day, in a workplace that is not licensed to sell alcohol on those premises, provided that the audience does not exceed 500.
 - o a performance of amplified live music between 08.00 and 23.00 on any day, in a church hall, village hall, community hall, or other similar community premises, that is not licensed by a premises licence to sell alcohol, provided that (a) the audience does not exceed 500, and (b) the organiser gets consent for the performance from a person who is responsible for the premises.
 - o a performance of amplified live music between 08.00 and 23.00 on any day, at the non-residential premises of (i) a local authority, or (ii) a school, or (iii) a hospital, provided that (a) the audience does not exceed 500, and (b) the organiser gets consent for the performance on the relevant premises from: (i) the local authority concerned, or (ii) the school or (iii) the health care provider for the hospital.
- Recorded Music: no licence permission is required for:
 - o any playing of recorded music between 08.00 and 23.00 on any day on premises authorised to sell alcohol for consumption on those premises, provided that the audience does not exceed 500.
 - o any playing of recorded music between 08.00 and 23.00 on any day, in a church hall, village hall, community hall, or other similar community premises, that is not licensed by a premises licence to sell alcohol, provided that (a) the audience does not exceed 500, and (b) the organiser gets consent for the performance from a person who is responsible for the premises.
 - o any playing of recorded music between 08.00 and 23.00 on any day, at the non-residential premises of (i) a local authority, or (ii) a school, or (iii) a hospital, provided that (a) the audience does not exceed 500, and (b) the organiser gets consent for the performance on the relevant premises from: (i) the local authority concerned, or (ii) the school proprietor or (iii) the health care provider for the hospital.

Continued from previous page...

- Dance: no licence is required for performances between 08.00 and 23.00 on any day, provided that the audience does not exceed 500. However, a performance which amounts to adult entertainment remains licensable.
- Cross activity exemptions: no licence is required between 08.00 and 23.00 on any day, with no limit on audience size for:
 - o any entertainment taking place on the premises of the local authority where the entertainment is provided by or on behalf of the local authority;
 - o any entertainment taking place on the hospital premises of the health care provider where the entertainment is provided by or on behalf of the health care provider;
 - o any entertainment taking place on the premises of the school where the entertainment is provided by or on behalf of the school proprietor; and
 - o any entertainment (excluding films and a boxing or wrestling entertainment) taking place at a travelling circus, provided that (a) it takes place within a moveable structure that accommodates the audience, and (b) that the travelling circus has not been located on the same site for more than 28 consecutive days.

Section 21 of 21**PAYMENT DETAILS**

This fee must be paid to the authority. If you complete the application online, you must pay it by debit or credit card.

Premises licence fees are based on the non-domestic rateable value of the whole premises. To find out the premises value go to <https://www.gov.uk/topic/local-government/business-rates> If the capacity at any one time is less than 5000 the fees are: Band A (No rateable value - £4,300) is £100, Band B (£4,301 - £33,000) is £190, Band C (£33,001 - £87,000) is £315, Band D (£87,001 - £125,000) is £450 * however if the premises is exclusively or primarily used for the consumption of alcohol the fee is £900, Band E (£125,001 and over) is £635 * however if the premises is exclusively or primarily used for the consumption of alcohol the fee is £1905. If the capacity at any one time is 5,000 or more there will be an additional fee as follows: Capacity 5,000 - 9,999 additional fee of £1,000, Capacity 10,000 - 14,999 additional fee of £2,000, Capacity 15,000 - 19,999 additional fee of £4,000, Capacity 20,000 - 29,999 additional fee of £8,000, Capacity 30,000 - 39,999 additional fee of £16,000, Capacity 40,000 - 49,999 additional fee of £24,000, Capacity 50,000 - 59,999 additional fee of £32,000, Capacity 60,000 - 69,999 additional fee of £40,000, Capacity 70,000 - 79,999 additional fee of £48,000, Capacity 80,000 - 89,999 additional fee of £56,000, Capacity 90,000 and over additional fee of £64,000. There are exemptions from these fees for the following premises providing only regulated entertainment: Schools and colleges (provided the entertainment is carried on for and on behalf of the school or college), church halls, village halls, parish halls and community halls.

* Fee amount (£)

100.00

DECLARATION

1 [Applicable to individual applicants only, including those in a partnership which is not a limited liability partnership] I understand I am not entitled to be issued with a licence if I do not have the entitlement to live and work in the UK (or if I am subject to a condition preventing me from doing work relating to the carrying on of a licensable activity) and that my licence will become invalid if I cease to be entitled to live and work in the UK (please read guidance note 15).

1 The DPS named in this application form is entitled to work in the UK (and is not subject to conditions preventing him or her from doing work relating to a licensable activity) and I have seen a copy of his or her proof of entitlement to work, if appropriate (please see note 15).

* I/we understand that it is an offence, liable on conviction to a fine up to level 5 on the standard scale, under section 158 of the Licensing Act 2003, to make a false statement in or in connection with this application.

Ticking this box indicates you have read and understood the above declaration

This section should be completed by the applicant, unless you answered "Yes" to the question "Are you an agent acting on behalf of the applicant?"

* Full name

NIRA SURESH

* Capacity

LICENSING AGENT

Continued from previous page...

* Date

02	/	03	/	2026
dd		mm		yyyy

Once you're finished you need to do the following:

1. Save this form to your computer by clicking file/save as...

2. Go back to <https://www.gov.uk/apply-for-a-licence/premises-licence/maldon/apply-1> to upload this file and continue with your application.

Don't forget to make sure you have all your supporting documentation to hand.

IT IS AN OFFENCE LIABLE TO SUMMARY CONVICTION TO A FINE OF ANY AMOUNT UNDER SECTION 158 OF THE LICENSING ACT 2003, TO MAKE A FALSE STATEMENT IN OR IN CONNECTION WITH THIS APPLICATION

IT IS AN OFFENCE UNDER SECTION 24B OF THE IMMIGRATION ACT 1971 FOR A PERSON TO WORK WHEN THEY KNOW, OR HAVE REASONABLE CAUSE TO BELIEVE, THAT THEY ARE DISQUALIFIED FROM DOING SO BY REASON OF THEIR IMMIGRATION STATUS. THOSE WHO EMPLOY AN ADULT WITHOUT LEAVE OR WHO IS SUBJECT TO CONDITIONS AS TO EMPLOYMENT WILL BE LIABLE TO A CIVIL PENALTY UNDER SECTION 15 OF THE IMMIGRATION, ASYLUM AND NATIONALITY ACT 2006 AND PURSUANT TO SECTION 21 OF THE SAME ACT, WILL BE COMMITTING AN OFFENCE WHERE THEY DO SO IN THE KNOWLEDGE, OR WITH REASONABLE CAUSE TO BELIEVE, THAT THE EMPLOYEE IS DISQUALIFIED

OFFICE USE ONLY

Applicant reference number	<input type="text" value="1872"/>
Fee paid	<input type="text"/>
Payment provider reference	<input type="text"/>
ELMS Payment Reference	<input type="text"/>
Payment status	<input type="text"/>
Payment authorisation code	<input type="text"/>
Payment authorisation date	<input type="text"/>
Date and time submitted	<input type="text"/>
Approval deadline	<input type="text"/>
Error message	<input type="text"/>
Is Digitally signed	<input type="checkbox"/>

[1](#) [2](#) [3](#) [4](#) [5](#) [6](#) [7](#) [8](#) [9](#) [10](#) [11](#) [12](#) [13](#) [14](#) [15](#) [16](#) [17](#) [18](#) [19](#) [20](#) [21](#) [Next >](#)

This page is intentionally left blank

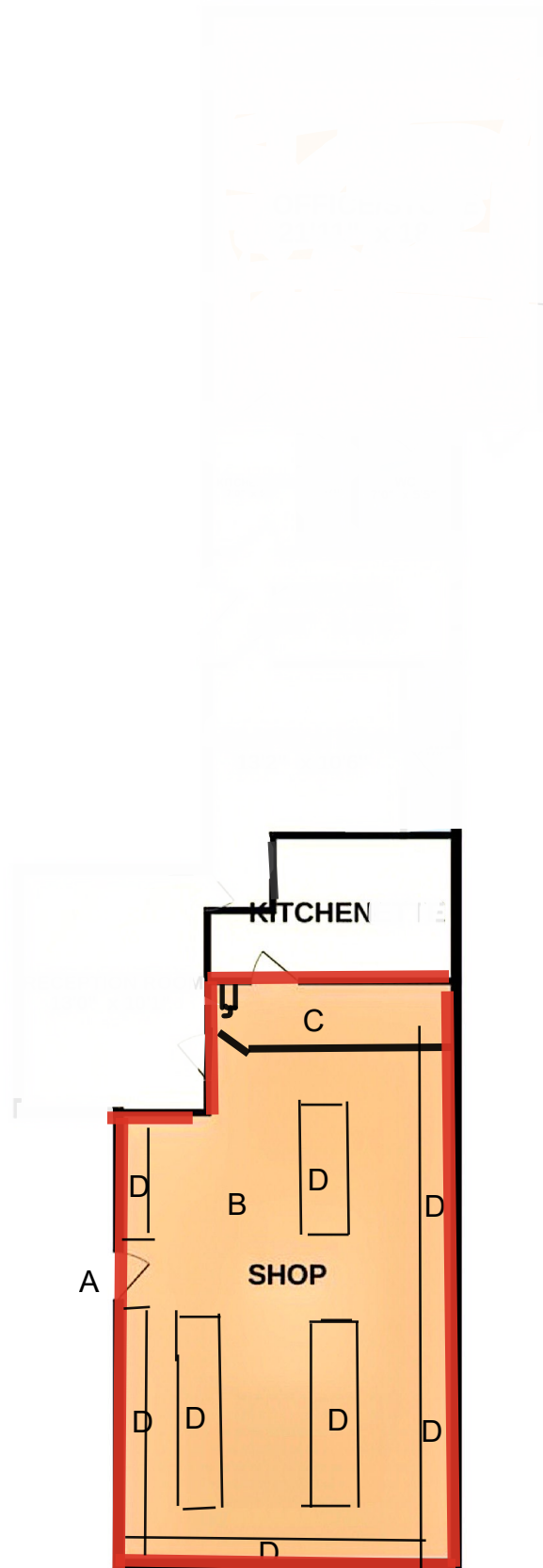

PREMISES PLAN 1:100

ALTHORNE STORE
BURNHAM ROAD
CHELMSFORD
CM3 6BU

- A - ENTRANCE
- B - RETAIL FLOOR
- C - SALES COUNTER
- D DISPLAY SHELVES/ FRIDGES

 Alcohol Display Area

 Fire Extinguisher

This page is intentionally left blank

Dear Sirs,

In response to the above application to grant an alcohol license at the above premises, I would object as follows:

My property is xxxredactedxxxx the premises and there has previously been vandalism and arson at the premises, which caused distress and concern. It was repeatedly reported to the police, however the matter went on for months, causing a crime and disorder issue and a public nuisance. Any consent to grant the license would raise concerns as to whether it could lead to repeated disorder, violence or drug related activities, disturbance from noise is also of concern as it is also proposed to be permitted to sell alcohol from 06.00 to 23.00 hours, Monday to Sunday.

The premises has not functioned as a business/shop for some years, considering the development of housing in the local area, the road has become busier, increasing the likelihood of an accident risk by parked/stopped cars and noise outside the premises, as it is the main route from Latchingdon to Burnham On Crouch/Southminster. There is an increased likelihood of light pollution from signage and vehicles along with litter pollution.

It should also be considered that the school drops the children immediately outside the premises and collects children on the opposite side of the road, this could lead to a risk of under age drinking.

The village is predominately made up of elderly residents who could become intimidated by customers, leading to anxiety and fear for their safety and that of their property. There is no street lighting in the village, nor a regular visible presence of the police.

Overall I would suggest, considering my objections above, all of which affect me, the premises is not suited to an alcohol license and it should not be granted.

Regards,

xxxredactedxxxx

This page is intentionally left blank